VISIT…

LANZAROTE Caliente.COM

memorial beach

Words and Music by
PÅL WAAKTAAR

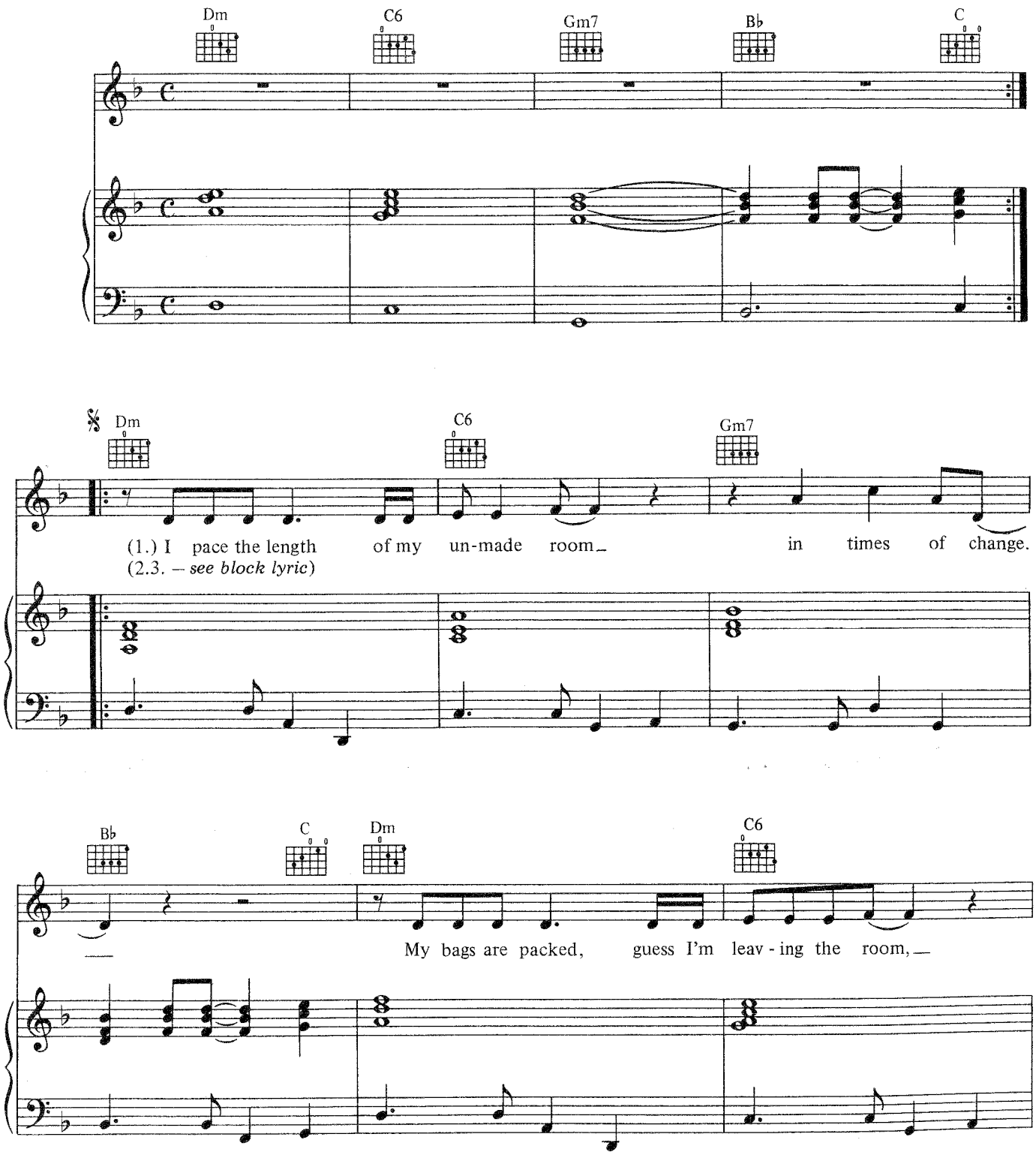

© 1993, CHART PROMOTIONS LTD./WARNER CHAPPELL MUSIC LTD., London W1Y 3FA.

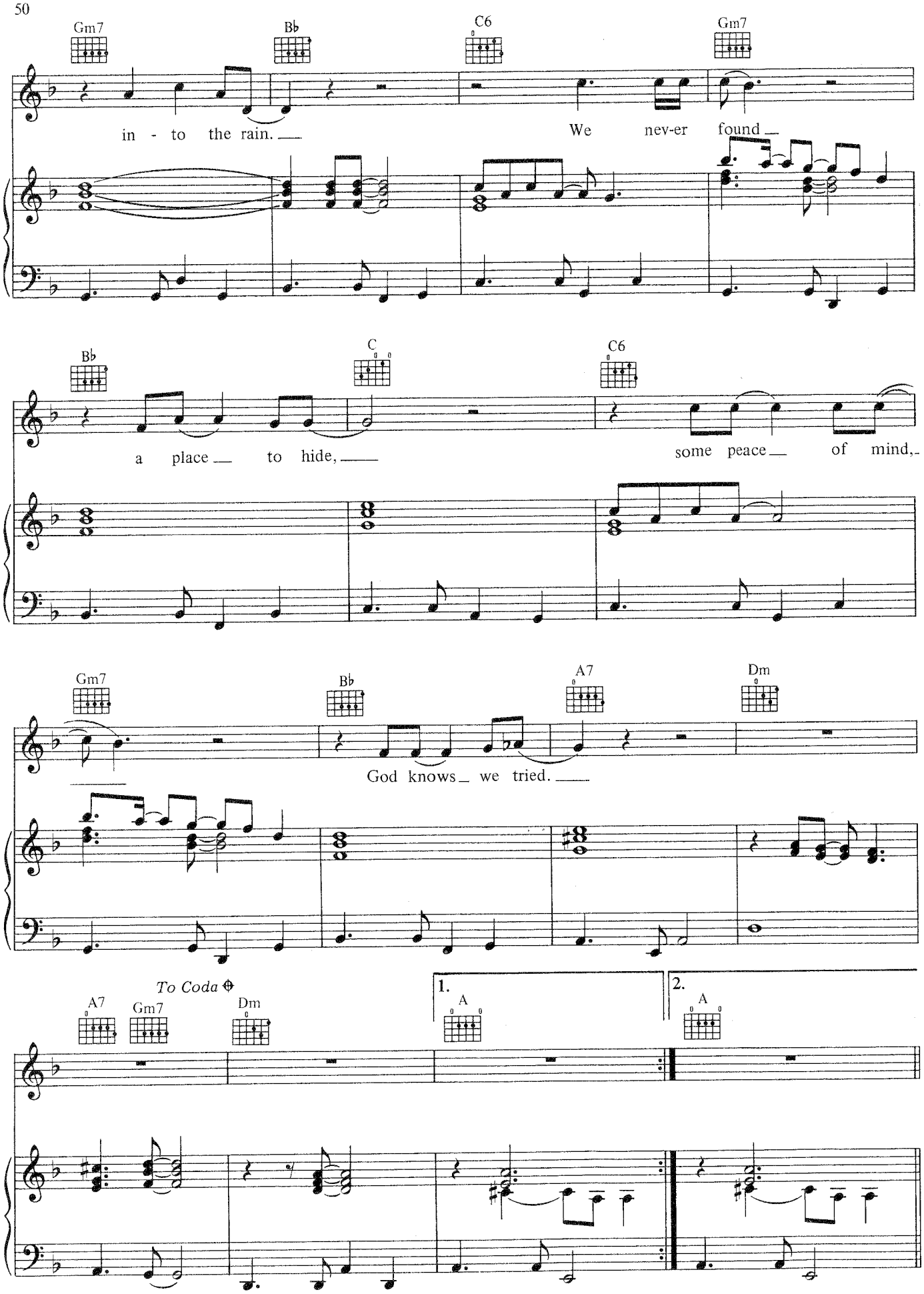
Gm7
Bb
C6
Gm7
in - to the rain.
We nev-er found
Bb
C
C6
a place to hide,
some peace of mind,
Gm7
Bb
A7
Dm
God knows we tried.
To Coda
A7
Gm7
Dm
1.
A
2.
A

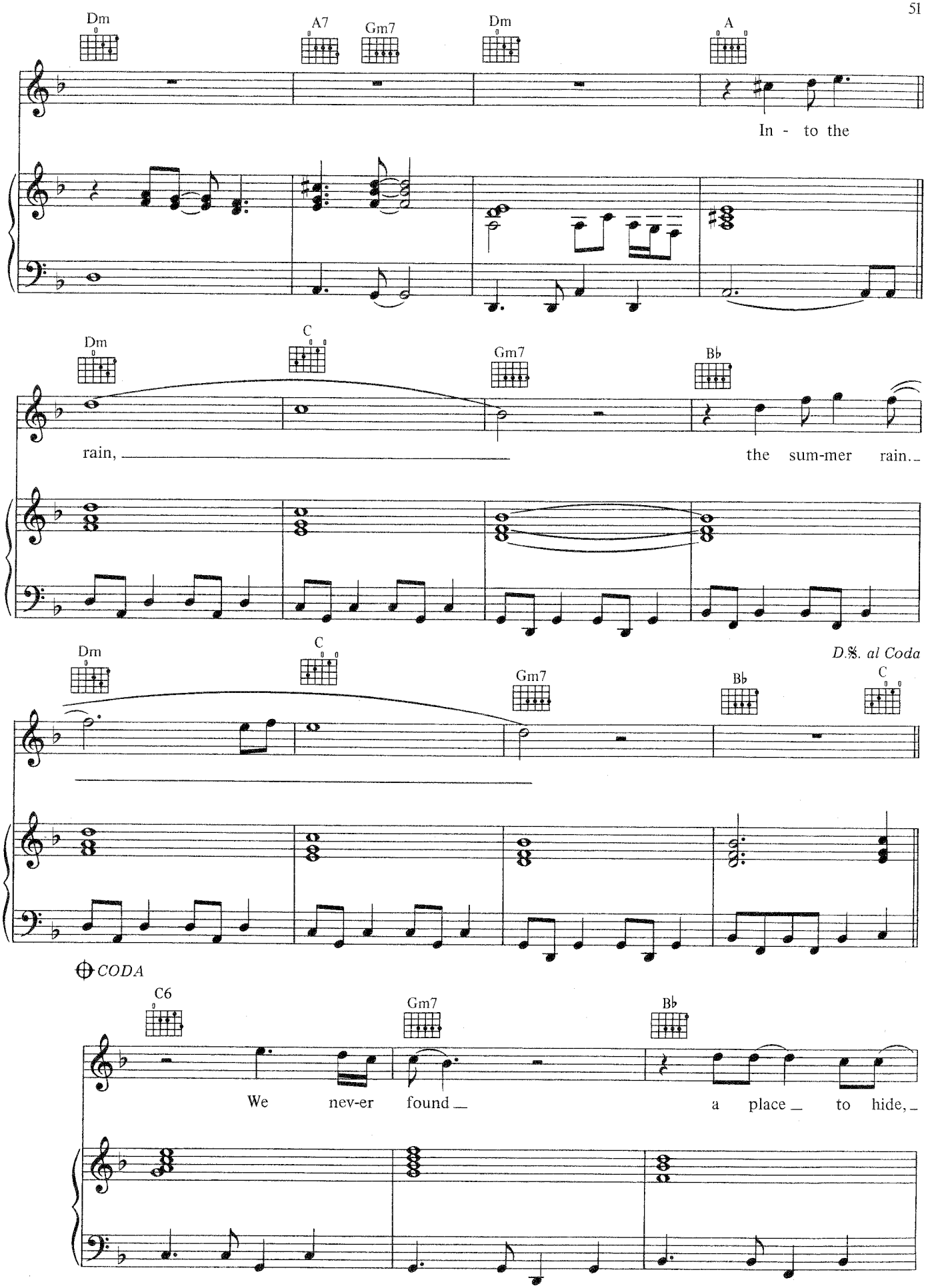
Dm
A7
Gm7
Dm
A
In - to the
Dm
C
Gm7
B♭
rain,
the sum-mer rain.
Dm
C
Gm7
B♭
C
D.S. al Coda
CODA
C6
Gm7
B♭
We nev-er found
a place to hide,

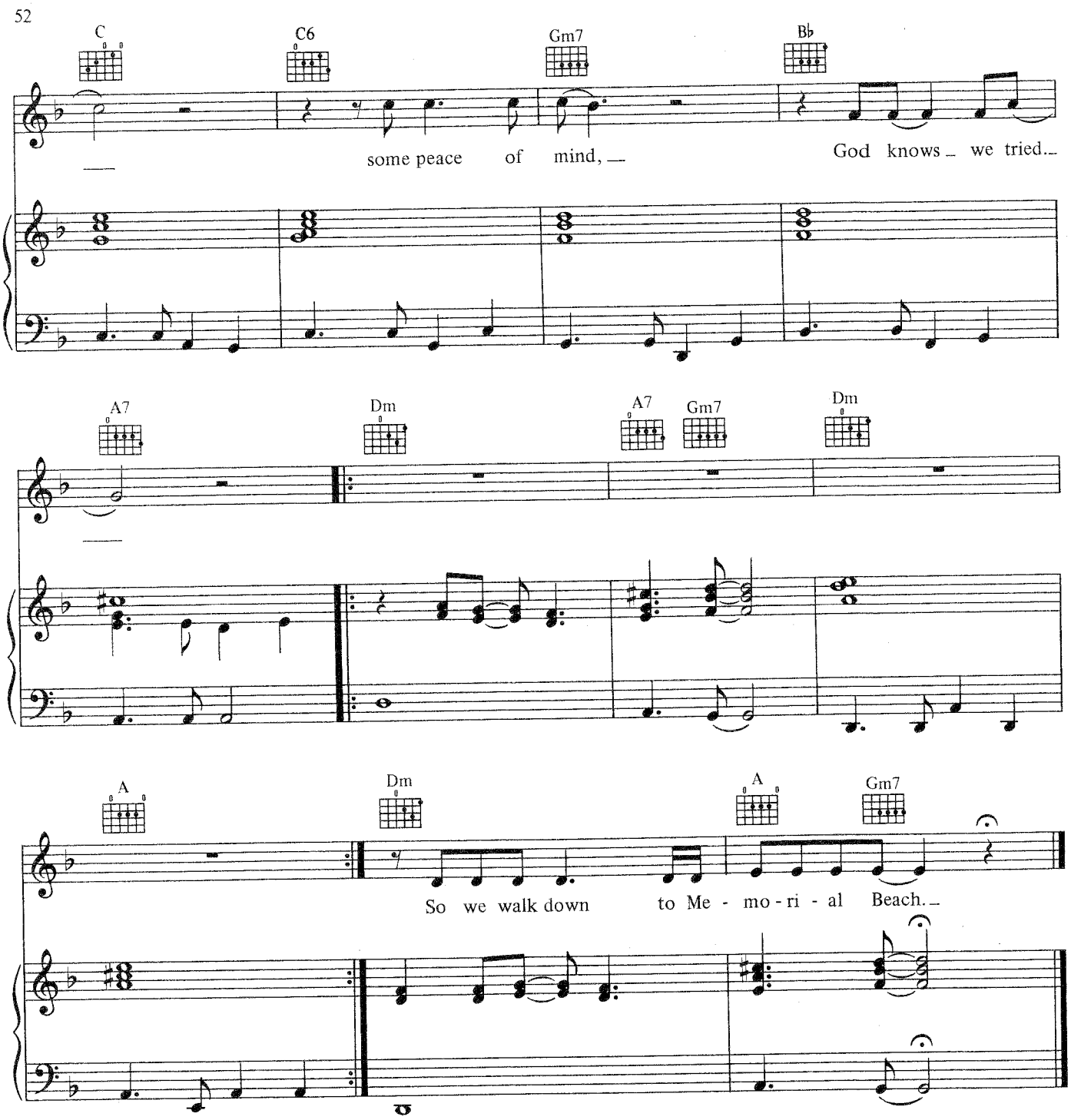

VERSE 2:
Toes in the sands of time
Ooh, nothing better babe.
Cross the bay I sail away
We held together.
We never found a place to hide,
Some peace of mind,
God knows we tried.

VERSE 3:
So we walk down to Memorial Beach
Where things began.
Honey days and nights would I sleep
Lost in the sand.
We never found a place to hide,
Some peace of mind,
God knows we tried.

Printed in England
Panda Press · Haverhill · Suffolk • 3/94